

PLAN SHOWING THE PROPOSED ALTERATIONS (CHANGE OF ROOF) AND ADDITIONS IN THE EXISTING DWELLING HOUSE IN DOOR NO. 15/2, KANDAPPA ACHARI STREET, PURASAWALKAM, R.S. NO. 1271/1, O.S. NO. 1218, C.C. NO. 4290, DIVISION, 69 MADRAS. SCALE: 1/4" = 8 FT OR 1 cm = 1 metre.

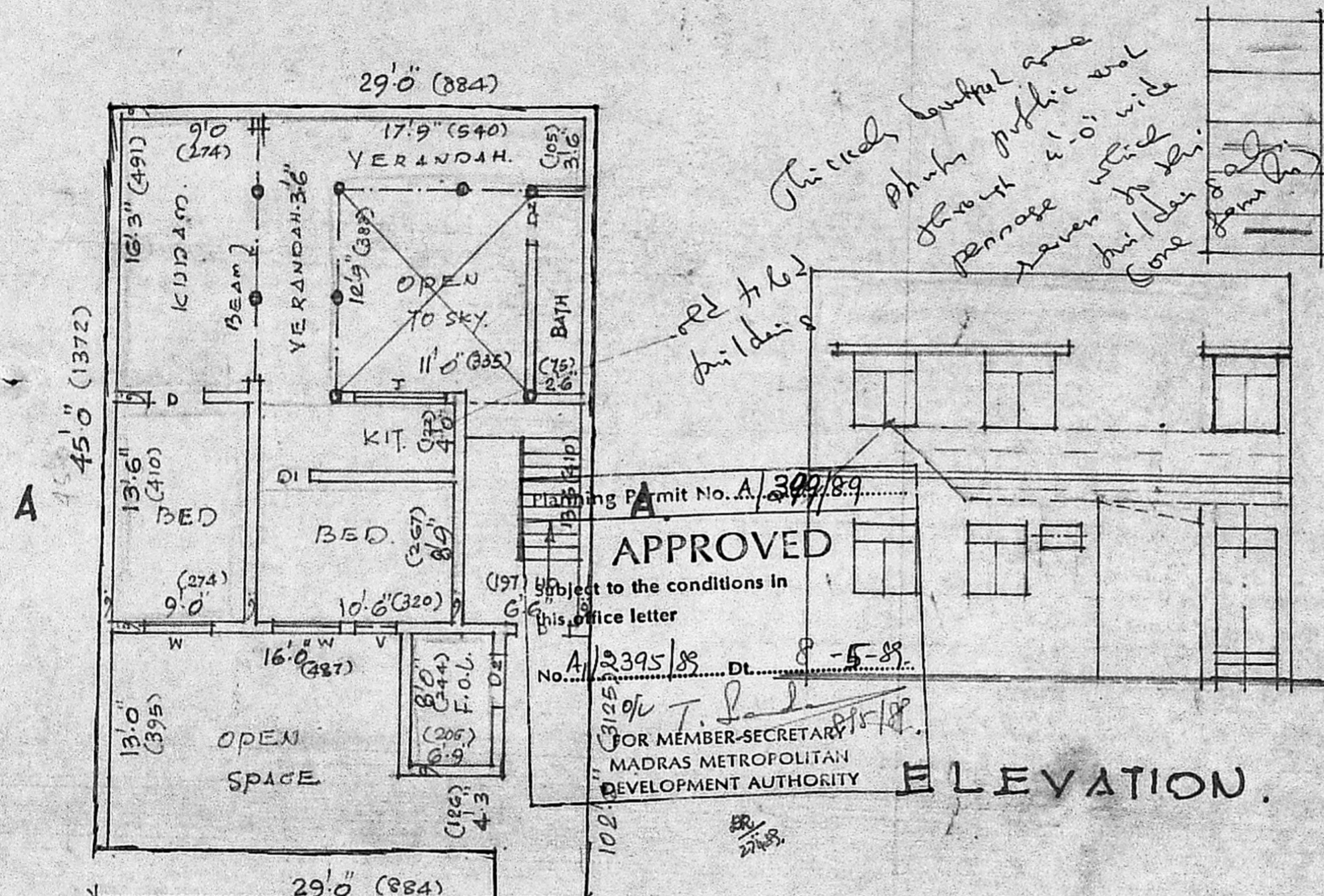

NOTE:-  
PROPOSED WORK SHOWN.  
EXISTING WORK SHOWN.  
EXG. WORK TO BE REMOVED.  
BOUNDARY  
ROAD LIMITS.

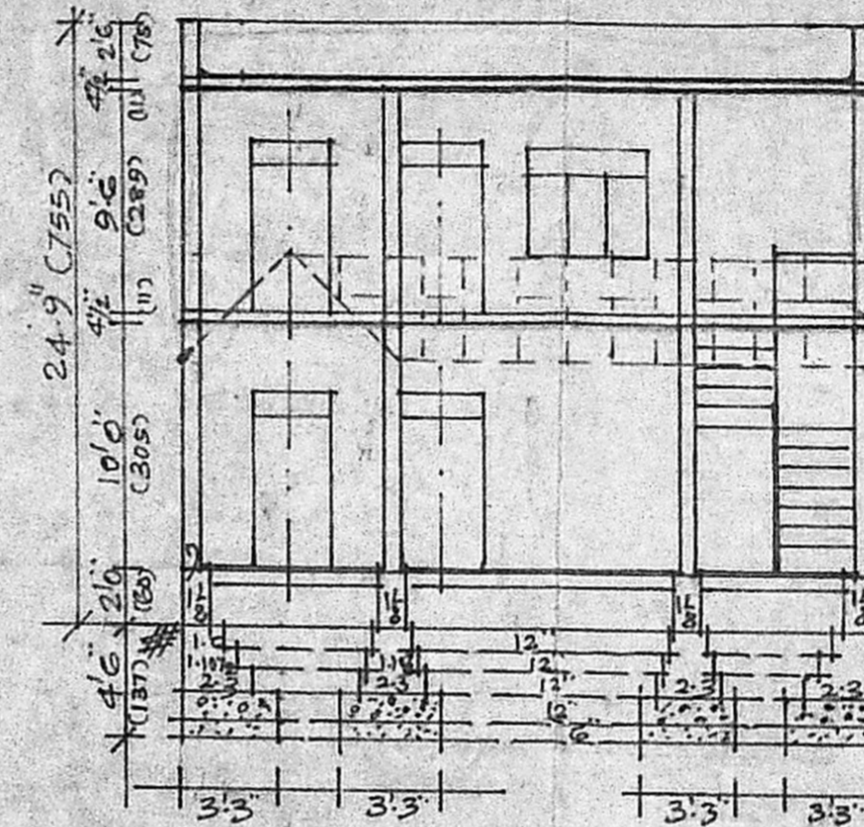

MADRAS A.I/PD NO. 1  
A.I. 2395/89

P. 213/89

A.P. D.P.

PARAPET WALL.  
WEATHERING COURSE  
R.C.C. ROOF SLAB 4 1/2 TIC.  
IN CM. 1:2:4.  
R.C.C. LINTAL IN CM. 1:2:4  
PRO. R.C.C. ROOF SLAB 4 1/2 TIC.  
IN CM. 1:2:4.  
EXG. TILED ROOFING TO BE  
DEMOLISHED.  
3" STOCK BRICK WORK IN CM. 1:5.  
PLASTERING WITH CM. 1:3 1/2 TC.  
FLOORING WITH BRICK JELLY  
CON. IN CM. 1:2:4 & TOP FINISHED  
WITH CM. 1:3, 3/4 TIC.  
1/2 BFG. JELLY CON. IN CM. 1:5:10.  
SAND FILLING 6" TIC.

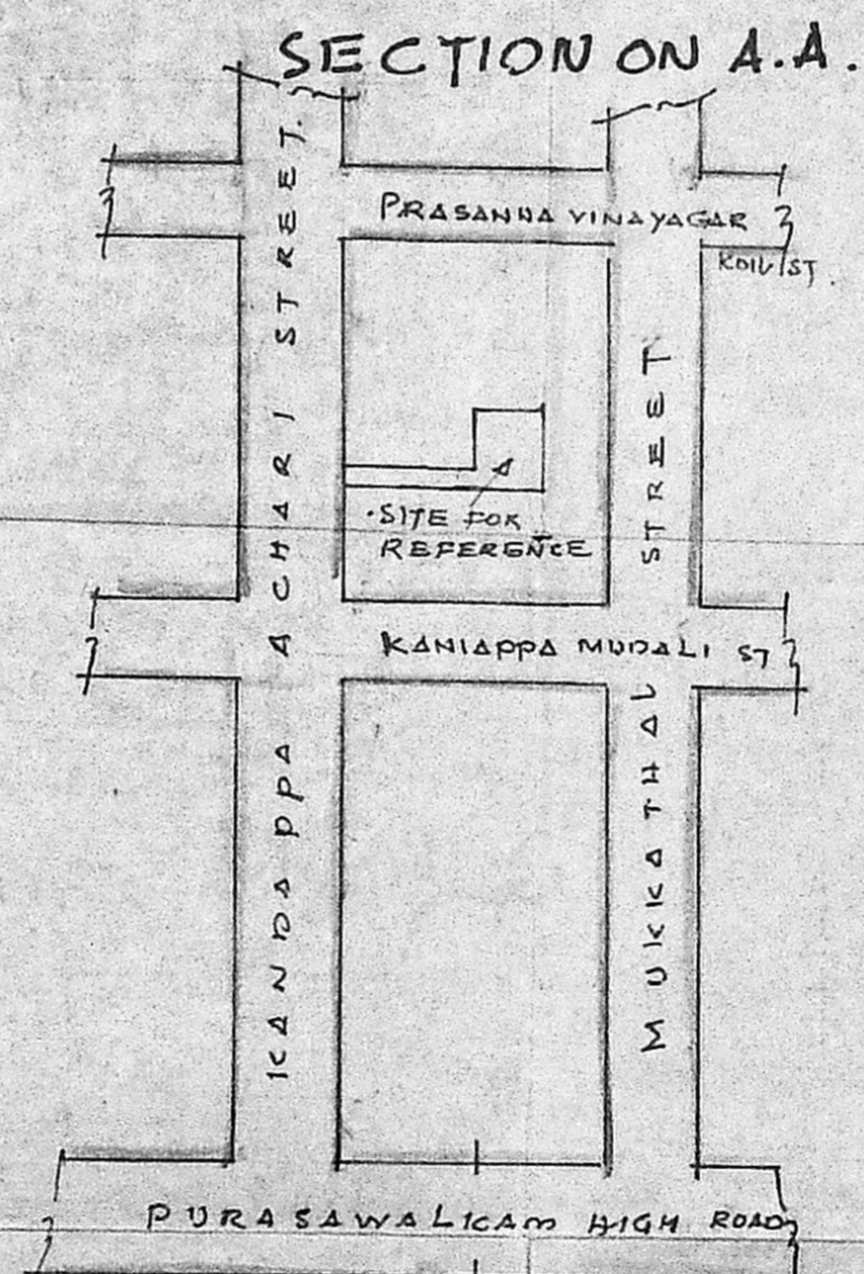
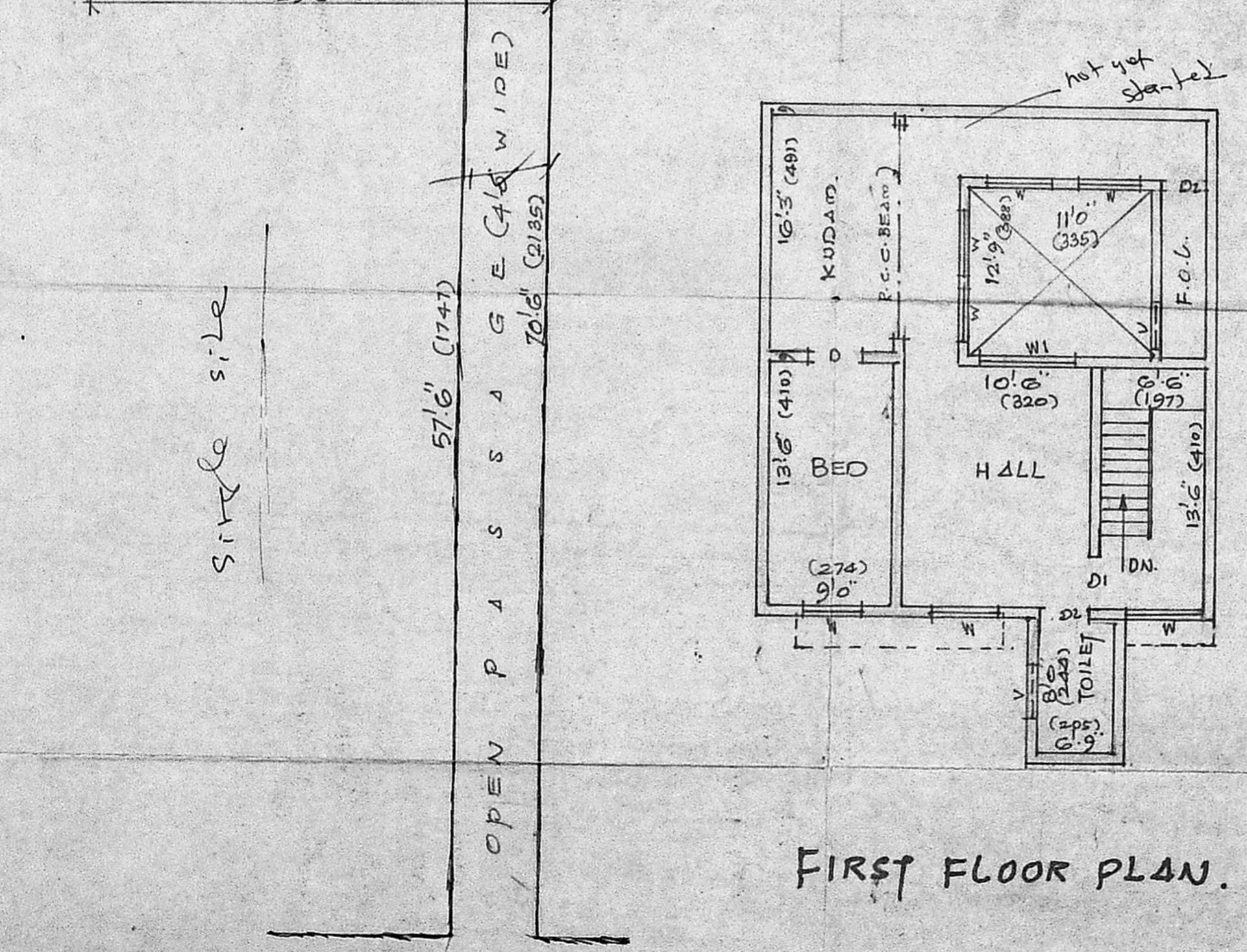

SITE PLAN.  
NOT TO SCALE.

JOINERY

D. DOOR	3'3" x 7'0"
D1 DOOR	3'0" x 7'0"
D2 DOOR	2'6" x 7'0"
W WINDOW	4'0" x 4'6"
W1 WINDOW	6'0" x 4'6"
J JALLY	
V VENTILATOR	2'0" x 2'6"

KANDAPPA ACHARI STREET  
20'0" WIDE ✓ public work

GROUND FLOOR PLAN.

K. Nellabai  
SIGNATURE OF THE OWNER.

S. ANANTHACHARI, F.I.R.A., M.S.W.  
LICENSED SURVEYOR/ENGINEER.  
44, CAR STREET, 118  
TRIPPLICANE, MADRAS-600 006